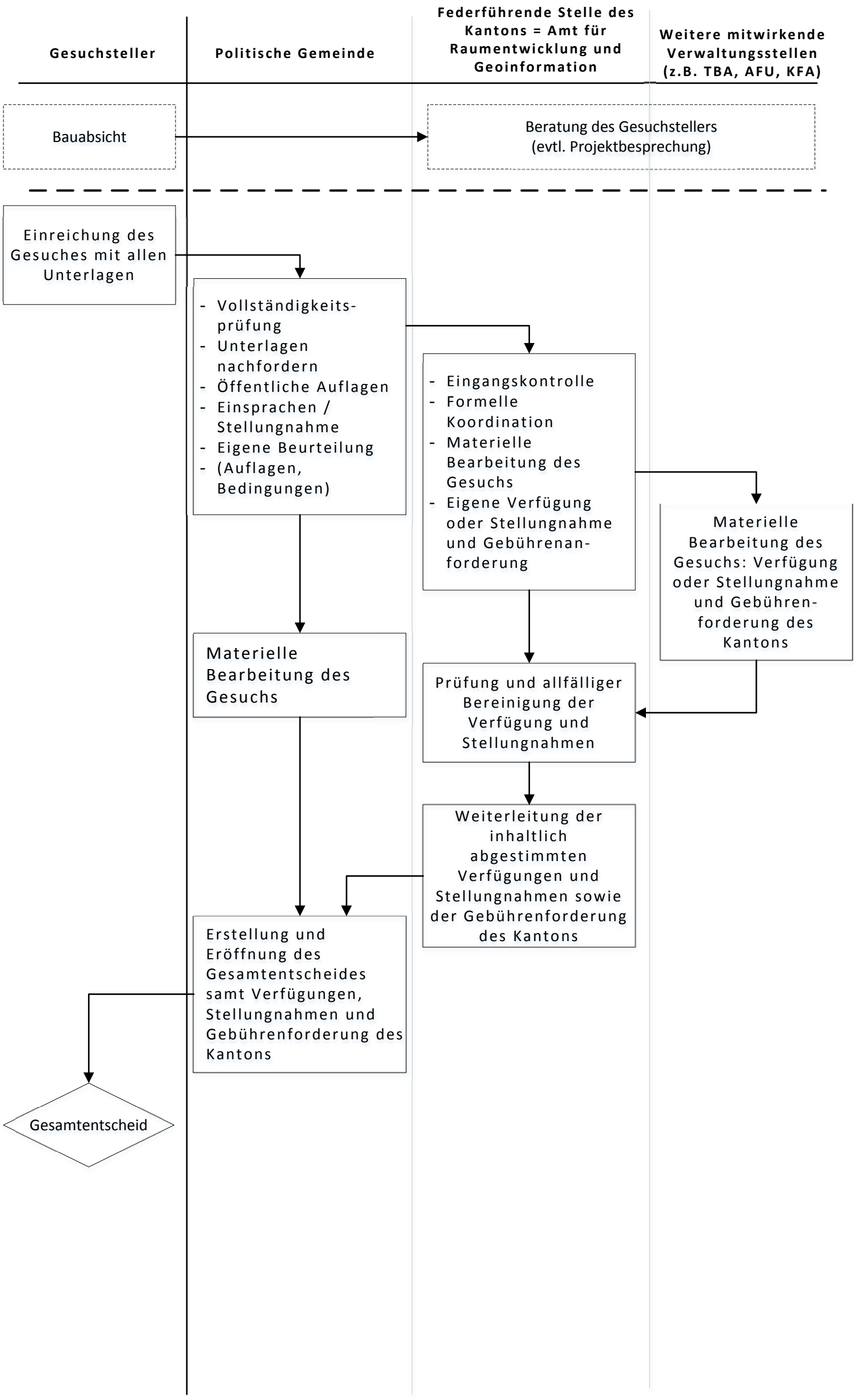Bauten oder Anlagen ausserhalb der Bauzone