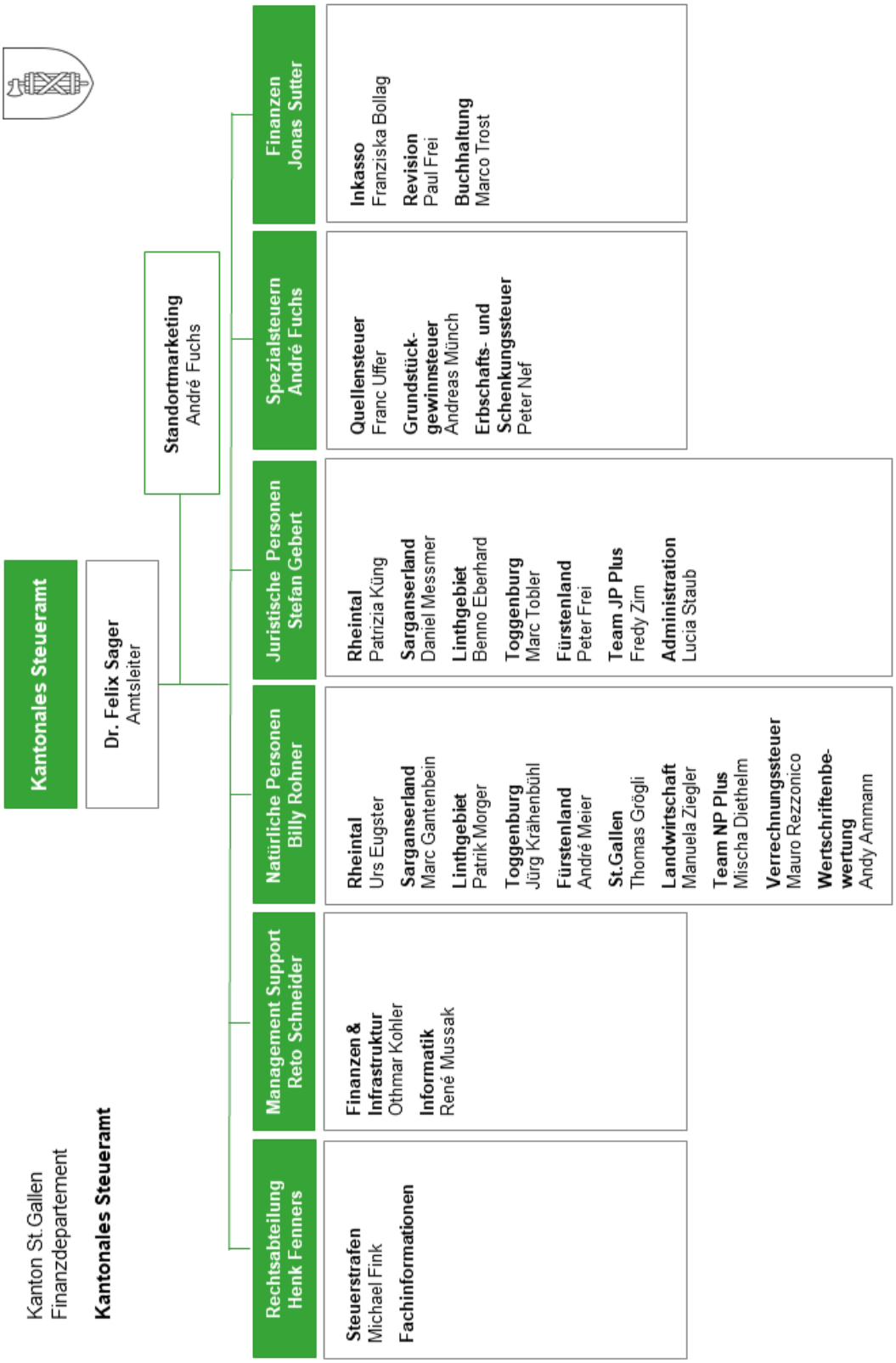Organigramm Kantonales Steueramt