Baudepartement
Kanton St.Gallen
Tiefbauamt 2010

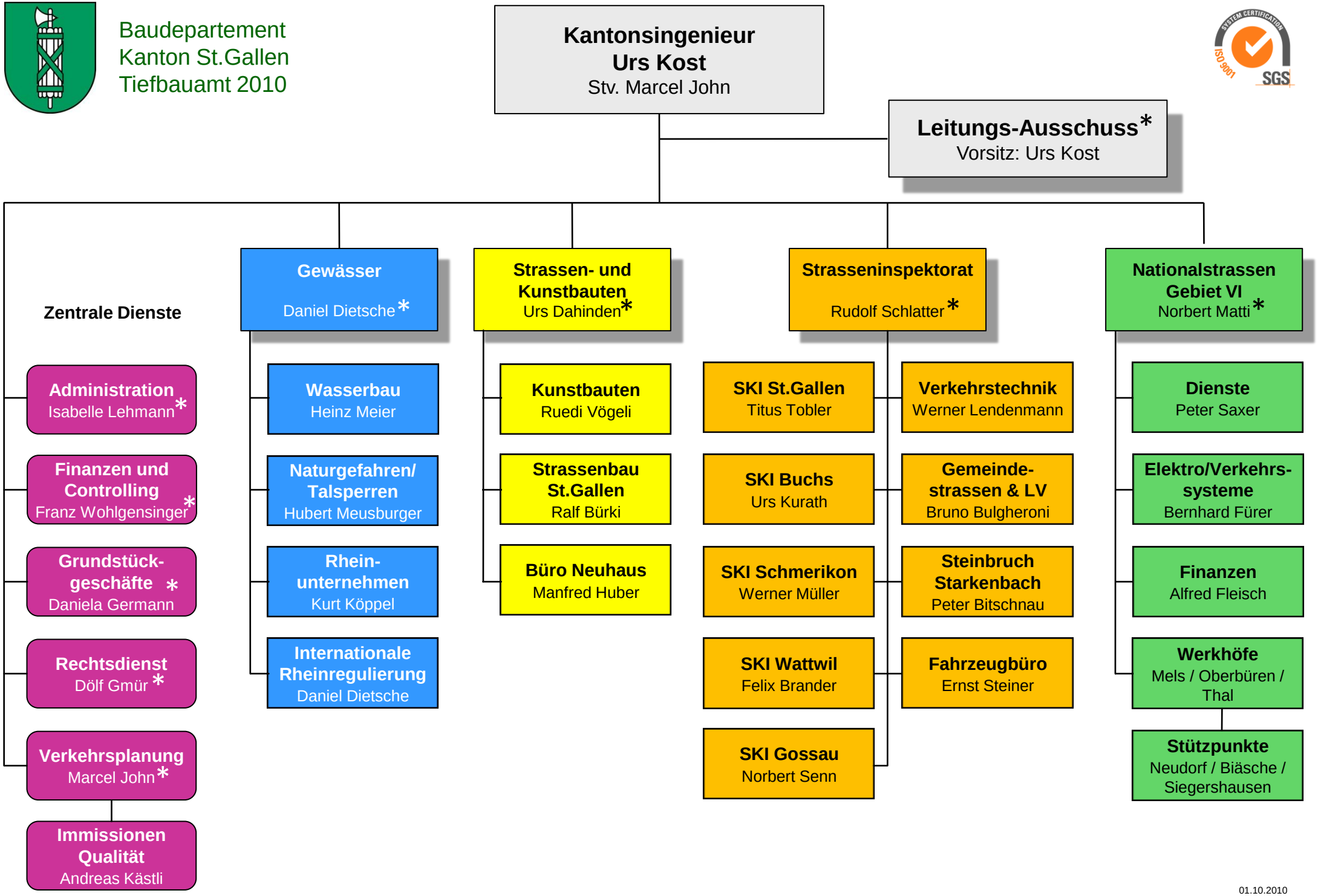

01.10.2010